



PROPOSED STREET SCENE 1:100



VIEW 'A'



VIEW 'B'

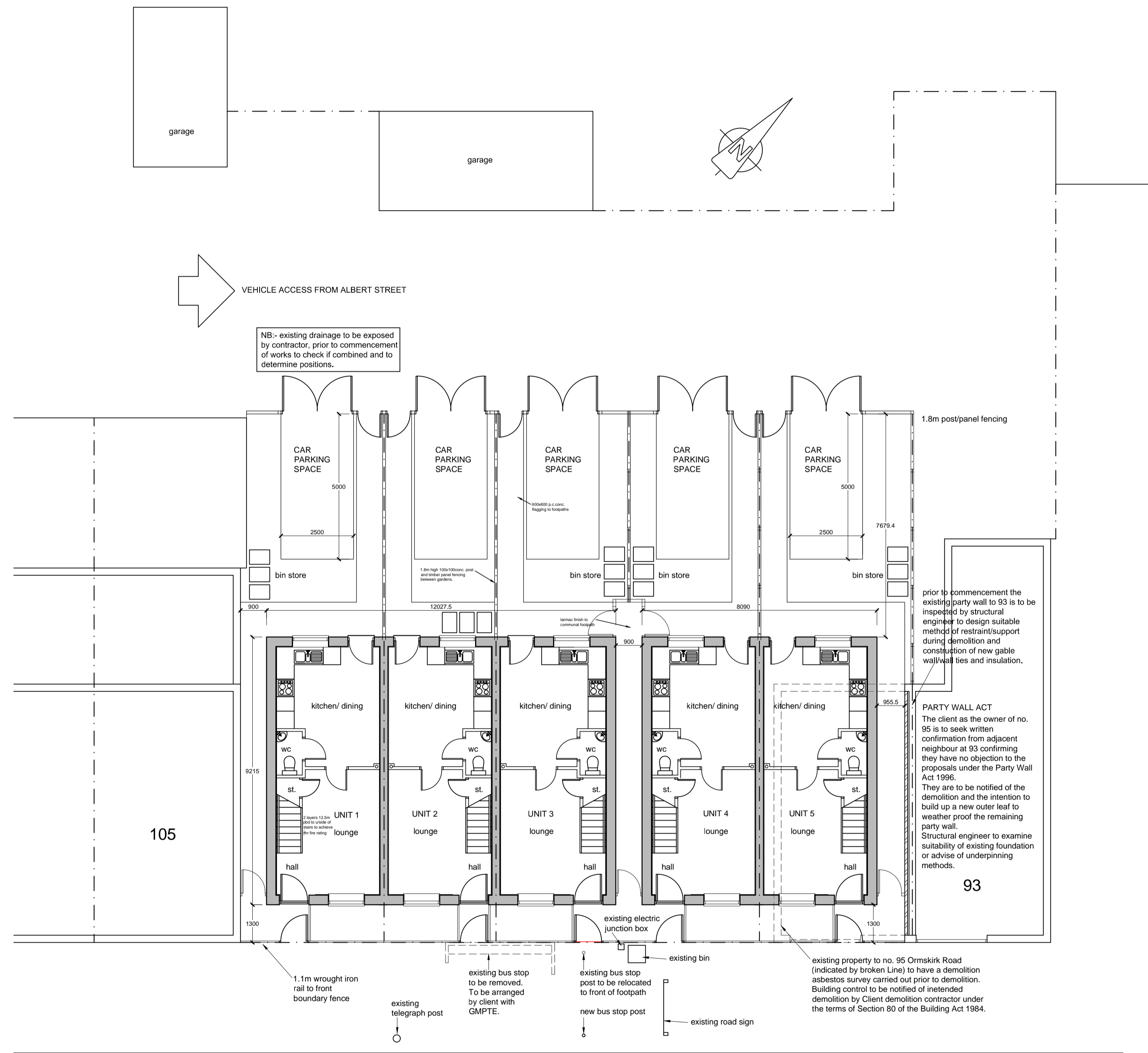

ORMSKIRK ROAD

PROPOSED SITE PLAN 1:100

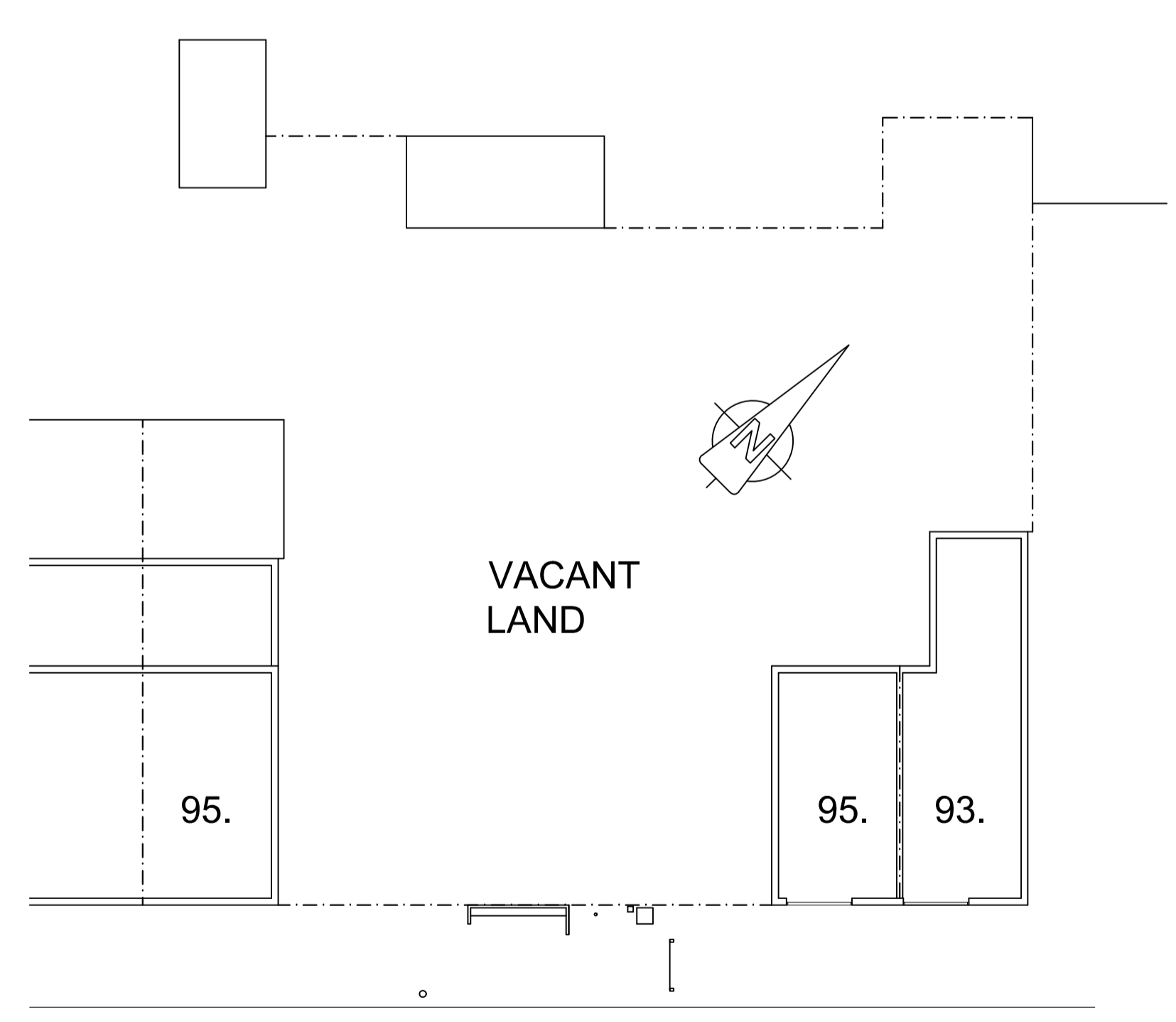

EXISTING SITE PLAN 1:200

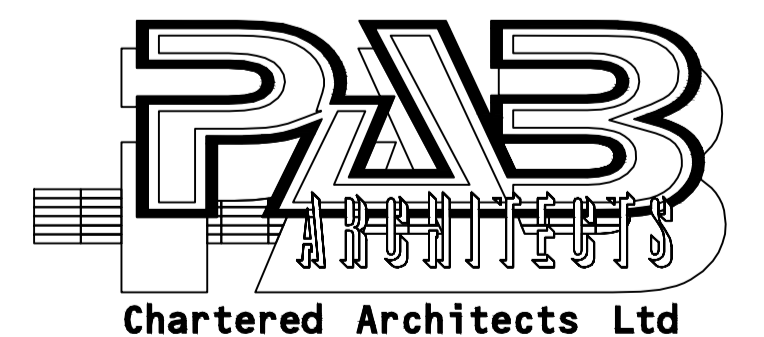

PROJECT: PROPOSED HOUSING DEVELOPMENT 95-103 ORMSKIRK ROAD, PEMBERTON, WIGAN, WNS 9EA	Drawing No: 1356-BR-02
CLIENT: S MOLLOY	Date: MARCH 2014
Drawing Title EXISTING/PROPOSED SITE PLANS	Scale: 1:100
	Revision: